

Monday, 5 February 2024

# Undergraduate Orientation Program Spring 2024



North South University

DEPARTMENT OF  
ELECTRICAL & COMPUTER ENGINEERING

School of Engineering and Physical Sciences (SEPS)



NORT

Welcome

SITY

*New Students!*



**North South University**

**#801-1000**



**Times  
Higher  
Education**

**#601-800**

**Electrical and Electronic Engineering (EEE)**

**#601-800**

**Computer Science and Engineering (CSE)**

**NSU Ranked #1**

**In Bangladesh with the following international university ranking agencies**

1. Times Higher Education (THE): **2024, 2023** (Public/Private Universities)
2. QS World University Ranking: **2024, 2023, 2022, 2021, 2020** (Private)
3. QS Asia University Ranking: **2024, 2023, 2022, 2021, 2020, 2019** (Private)
4. Webometrics University Ranking: **2022** (Private)

# North South University

- **North South University:** The first private university in Bangladesh
- **Established:** 1992
- **Formally inaugurated:** 10 February, 1993  
3 Programs: Computer Science, Economics, BBA  
137 Students in First freshman classes

- **Today NSU has:**

4	Schools	600+	Full-time faculty
6	Institutes	200+	Administrative Staffs
16	Academic Departments	25000+	Registered Students
19	Undergrad degree programs	30000+	Alumni base
15	Graduate degree programs	24	Convocations completed

- **Website:** [www.northsouth.edu](http://www.northsouth.edu)



Prof. Atiqul Islam  
Vice-Chancellor, NSU



Professir Abdur Rob Khan  
Treasurer, NSU

# School of Engineering & Physical Sciences (SEPS)



Prof. Javed Bari  
Dean, SEPS  
NSU

- Architecture (Arch)
- Civil and Environmental Engineering (CEE)
- Electrical and Computer Engineering (ECE)**
- Mathematics and Physics (DMP)

≈ 6,000  
students





# Faculty Members



Dr. Nova Ahmed (NvA)



Ms. Silvia Ahmed (SvA)



Dr. Nadia Anam (NIN)



Dr. Mahdy Rahman  
Chowdhury (Mdy)



Dr. Shohana Rahman  
Deeba (SRD1) – On leave



Mr. Mirza Mohammad  
Lutfe Elahi (MLE)



Ms. Tanjila Farah (TnF)  
On leave



Ms. Ashfia Binte Habib  
(ABH1)

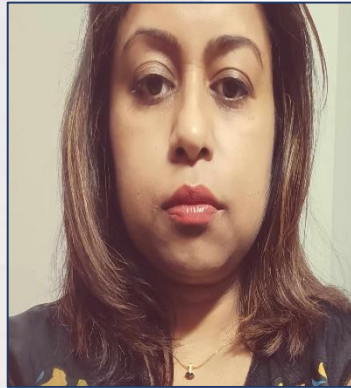

Dr. Maktuba Mohid Binni  
(MMBA)



Dr. A S M Jahid Hasan  
(AHD)



Ms. Sharita Hasan  
(SSH1)



Mr. Rifat Ahmed Hasan  
(RIH)

# Faculty Members



Dr. Shazzad Hosain (Szz)



Md. Naqib Imtiaz Hussain (NqH)



Md. Shahriar Hussain (HSM)



Dr. Lamia Iftakhar (LIH)



Dr. Md. Shahriar Karim (MSK1)



Mr. Syed Fateh Al Kastur (FKr)



Dr. M Monirujjaman Khan (KMM)

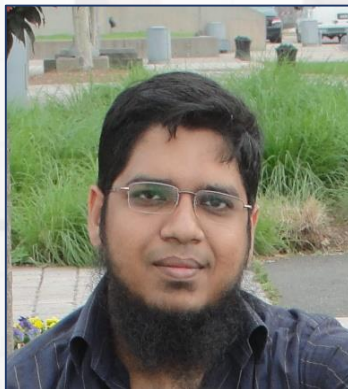

Dr. M Ashrafuzzaman Khan (AzK)



Dr. Riasat Khan (RtK)



Dr. Mohammad Abdul Matin (MtN)

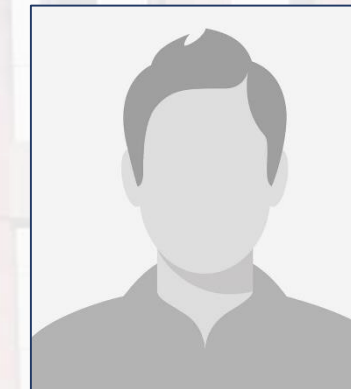

Mr. Tarek Mizan (TIM)



Dr. Nabeel Mohammed (NbM)



# Faculty Members



Dr. Sifat Momen (Sfm1)



Mr. Intisar Tahmid Naheen (ITN)



Dr. Nafisa Noor (NaNr)



Md. Abu Obaidah (AbO)



Mr. M Shafayat Oshman (MOU)



Dr. Rajesh Palit (RjP)



Dr. Mohammad Abdul Qayum (New)



Dr. M Rashedur Rahman (RRn)



Dr. Hafiz Abdur Rahman (HzR)



Dr. Atiqur Rahman (Aqur)



Dr. Ahsanur Rahman (ARa2)



Dr. Tanzilur Rahman (TNR)

# Faculty Members



Dr. Shafin Rahman (Sfr1)



Mr. Iqbalur Rahman Rokon (IqR)



Dr. M Rokonzaman (RKZ)



Dr. Kazi Mohd. Abdus Salam (KAS)

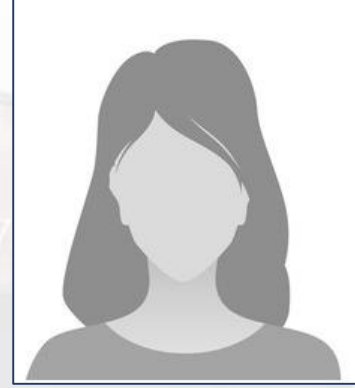

Ms. Tanzilah Noor Shabnam (TNS1)



Ms. Meem Tasfia Zaman (MEZ)

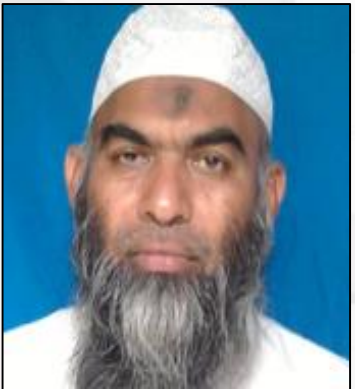

Dr. Abu Sayed Latiful Hoque (SLF)



Dr. Fariah Mahajabeen (FMA)



Md. Ishan Arefin Hossain

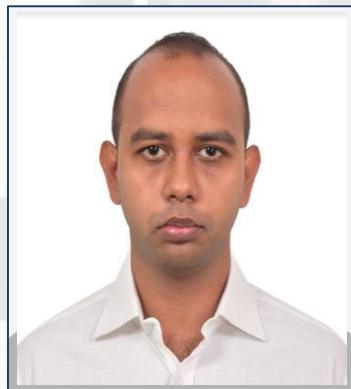

Dr. M Shifat-E-Rabbi (TBA)



Omar Ibne Shahid (OYSD)



Mr. Iqtidar Newaz (TBA)

# Administrative Staff Members



Mr. Saidur Rahman  
Senior Program Officer



Ms. Atiqun Noor  
Faculty Assistant



Mr. Sheikh Farid Akter  
Faculty Assistant



Mr. Sazzad Chowdhury  
Department Secretary



Mr. Kazi Wahiduzzaman  
Record Assistant



Md. Shukkur Dewan  
Office Support Staff



Mr. Kutub Uddin  
Office Support Staff



Md. Saidul and others  
Office Support Staff

# Programs and Course Curriculum

## Electrical and Computer Engineering (ECE)

BAETE  
Accredited



- BS in Computer Science and Engineering (CSE)
- BS in Electrical and Electronic Engineering (EEE)
  
- MS in Computer Science and Engineering (CSE)
- MS in Electrical and Electronic Engineering (EEE)

UNDERGRADUATE

Admission

Prospective Students

Transfer Students

Internal Transfers

External Transfers

Academics

Programs

Advising

Policies

Directed Research (498R)

Financial Aid

Internship (498R)

Home > Undergraduate > Academics > Programs

<http://ece.northsouth.edu>

## PROGRAMS

The Department of Electrical and Computer Engineering (ECE) currently offers the following undergraduate degree programs:

### Effective from Fall 2014 and onward

- Bachelor of Science in Computer Science and Engineering (BSCSE) – 130 credit hours
- Bachelor of Science in Electrical and Electronic Engineering (BSEEE) – 130 credit hours
- Bachelor of Science in Electronics and Telecommunication Engineering (BSETE) – 130 credit hours

The above degree programs refer to the revised curriculum incorporating university-wide broad-based general education components effective from Fall 2014 and later.

### Prior to Fall 2014

- Bachelor of Science in Computer Science and Engineering (BSCSE) – 134 credit hours
- Bachelor of Science in Electrical and Electronic Engineering (BSEEE) – 135 credit hours
- Bachelor of Science in Electronics and Telecommunication Engineering (BSETE) – 128 credit hours

Students who enroll under the curriculum prior to Fall 2014 and wish to transfer to the later curriculum (effective from Fall 2014) may apply using the curriculum transfer form through the ECE Program office located at SAC942

### Prior to Fall 2012

Students enrolled prior to **Fall 2012** should refer to the appropriate General Catalog or contact the ECE Program Office (SAC942) for assistance.

# Degree Requirements

SL #	Category	Credits
1	General Education (GED) / University Core	34
2	Basic Sciences / SEPS Core	38
3	CSE/EEE/ETE Major Core	42
4	CSE/EEE/ETE Major Capstone Design Project (2)	4
5	CSE/EEE/ETE Major Electives (3)	9
6	Open Electives (1)	3
7	Intern/Co-op (minimum 8- 12 weeks)	Non-credit
	Total Credit	130 Credits

	Semester 1	CSE Semester 2
1 <sup>st</sup> Year	ENG102 (3 cr.) MAT116 (0 cr.) MAT120 (3 cr.) CSE115+CL (4 cr.) GED 1 (3 cr.)	ENG103 (3 cr.) MAT125 (3 cr.) MAT130 (3 cr.) CSE215+CL (4 cr.) CSE173 (3 cr.)
2 <sup>nd</sup> Year	ENG111 (3 cr.) GED 2 (3 cr.) MAT250 (3 cr.) PHY107+CL (4 cr.) CSE225+IL (3 cr.) EEE141 + CL (4 cr.)	HIS102 (3 cr.) PHY108 +CL (4 cr.) MAT350 (3 cr.) CSE231+IL (3 cr.) CSE311+IL (3 cr.) EEE111 + CL (4 cr.)
3 <sup>rd</sup> Year	GED 3 (3 cr.) CHE 101+CL (4 cr.) EEE154 (1 cr.) CSE299 (1 cr.) BIO103+CL (4 cr.) CSE373 (3 cr.) CSE332 (3 cr.)	GED 4 (3 cr.) GED 5 (3 cr.) MAT361 (3 cr.) CSE327 (3 cr.) CSE331 + IL (3 cr.) CSE323 (3 cr.)
4 <sup>th</sup> Year	GED: 6 (3 cr.) EEE452 (3 cr.) ELECT1 (3 cr.) CSE425 (3 cr.) CSE499A (1.5 cr.)	ELECT2 (3 cr.) ELECT3 (3 cr.) OPEN ELECT (3 cr.) CSE499B (1.5 cr.) CSE498R (0 cr.)

	Semester 1	EEE Semester 2
1 <sup>st</sup> Year	ENG102 (3 cr.) MAT116 (0 cr.) EEE141+CL (4 cr.) MAT120 (3 cr.) GED 1 (3 cr.)	ENG103 (3 cr.) MAT 125 (3 cr.) MAT130 (3 cr.) EEE241+CL (4 cr.) PHY107+CL (4 cr.)
2 <sup>nd</sup> Year	ENG111 (3 cr.) CSE115+CL (4 cr.) MAT250 (3 cr.) MAT350 (3 cr.) EEE111+CL (4 cr.)	MAT361 (3 cr.) EEE211+IL (3 cr.) EEE221 (3 cr.) EEE311+CL (4 cr.) PHY108 +CL (4 cr.) GED 2 (3 cr.)
3 <sup>rd</sup> Year	EEE361 (3 cr.) EEE154 (1 cr.) HIS102 (3 cr.) CHE 101+CL (4 cr.) EEE299 (1 cr.) GED 3 (3 cr.) GED 4 (3 cr.)	EEE312+IL (3 cr.) EEE342+CL (4 cr.) EEE363+CL (4 cr.) BIO103+CL (4 cr.) GED 5 (3 cr.)
4 <sup>th</sup> Year	EEE362+IL (3 cr.) EEE452 (3 cr.) EEE321+IL (3 cr.) ELECT1 (3 cr.) GED 6 (3 cr.) EEE499A (1.5 cr.)	ELECT2 (3 cr.) ELECT3 (3 cr.) OPEN ELECT (3 cr.) EEE499B (1.5 cr.) EEE498R (0 cr.)

# Advising and Registration

- **Undergraduate advisor**

- You will be assigned an ECE faculty as your undergraduate advisor
- Advisor will guide you throughout your NSU life for:
  - Course selection and advising
  - Academic and administrative advise
  - Career development
  - Emotional Support

- Beginning of each semester, Students **must complete their on-line course advising** to add/drop course registration

- Please make applicable **tuition/fees payment** arrangement as required by NSU

Steps to follow:

*Advising (partially done) → Accounting (verification) → Goto Bank to pay the amount → Come back to Registration with payment slip → “You are now OK”*

- Students who advised for current semester but do not officially drop the semester will have to pay full amount before advising in the next semester.
- Please follow academic calendars as announced by NSU authority



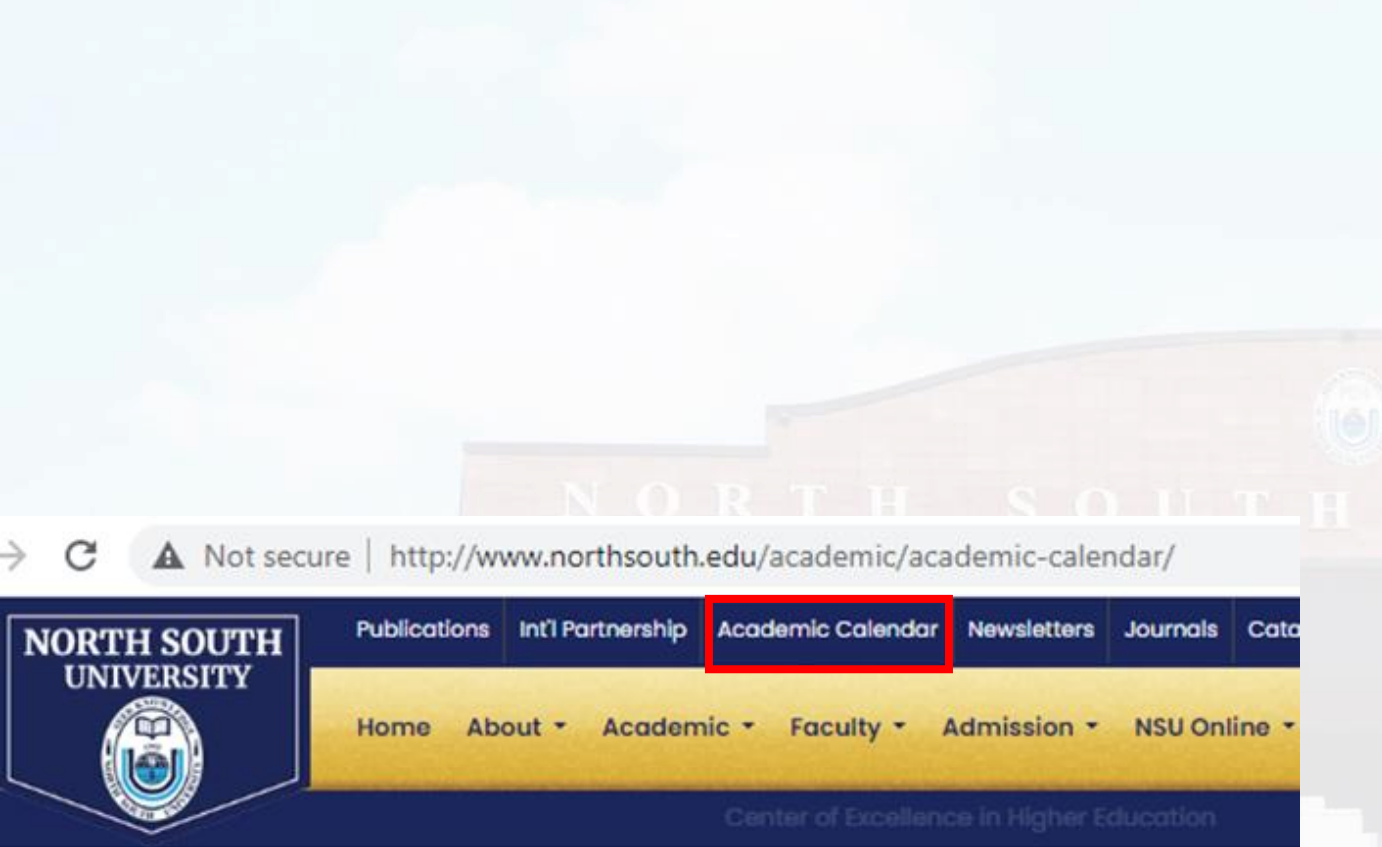

## Spring 2024

Date	Day	Event
23-Jan-24	Tuesday	Last day of grade submission Intercession 2023
28-Jan-24	Sunday	Online course registration for regular and probation students of Spring 2024: BEGINS Online course add / drop / section change: BEGINS
1-Feb-24	Thursday	Online course registration for regular and probation students of Spring 2024: ENDS Online course add / drop / section change: ENDS
3-Feb-24	Saturday	Orientation program for newly admitted undergraduate students of Spring 2024
5-Feb-24	Monday	Course registration for newly admitted students of Spring 2024 Last day of section cancellation and merging
6-Feb-24	Tuesday	Classes begin (Spring 2024) Payment of tuition fee: BEGINS
15-Feb-24	Thursday	Last day of online drop of courses with 100% refund
19-Feb-24	Monday	Last day of payment of tuition without late fee
21-Feb-24	Wednesday	Holiday-Martyrs Day & International Mother Language Day
26-Feb-24	Monday	Holiday- Shab-E-Barat
27-Feb-24	Tuesday	Last day of online drop of courses with 50% refund
17-Mar-24	Sunday	Holiday-Birthday of the Father of the Nation Bangabandhu Sheikh Mujibur Rahman
18-Mar-24	Monday	Last day of payment of 1st installment (50% of tuition fee)
19-Mar-24	Tuesday	Payment of tuition with late fee of Tk.2,000/-: BEGINS
26-Mar-24	Tuesday	Holiday-Independence Day
31-Mar-24	Sunday	Last day of payment of tuition for financial aid recipients without late fee
5-Apr-24	Friday	Holiday- Jomati Bidah
7-Apr-24	Sunday	Holiday- Laylatul Qadr
8-Apr-24	Monday	No Classes/ Last day of online drop of courses with 0% refund with "W" grade
9-Apr-24	Tuesday	No Classes
10-Apr-24	Wednesday	Holiday- Eid Ul Fitr
11-Apr-24	Thursday	Holiday- Eid Ul Fitr
12-Apr-24	Friday	Holiday- Eid Ul Fitr
13-Apr-24	Saturday	No Classes
14-Apr-24	Sunday	Holiday-Bangla New Year
28-Apr-24	Sunday	Last day of payment of tuition with late fee of Tk.2,000/-
29-Apr-24	Monday	Last day of payment of 2nd installment (remaining 50% of tuition fee)
30-Apr-24	Tuesday	Payment of tuition fee with late fee of Tk. 2,000/- +Tk. 100/- per day: BEGIN
1-May-24	Wednesday	Holiday- May Day
2-May-24	Thursday	Online Teaching Evaluation: BEGINS
22-May-24	Wednesday	Holiday- Buddha Purnima
23-May-24	Thursday	Last day of RA classes
25-May-24	Saturday	Regular MW classes
30-May-24	Thursday	Last day of MW classes
1-Jun-24	Saturday	Last day of ST classes, Online Teaching Evaluation: ENDS
2-Jun-24	Sunday	No classes-Reading / Makeup
3-Jun-24	Monday	Final Exam: BEGINS
14-Jun-24	Friday	Final Exam: ENDS
16-Jun-24	Sunday	Holiday- Eid Ul Adha
17-Jun-24	Monday	Holiday- Eid Ul Adha
18-Jun-24	Tuesday	Holiday- Eid Ul Adha
23-Jun-24	Sunday	Last day of grade submission Spring 2024

<https://nouthsouth.instructure.com/>



**Welcome to**  
**canvas**  
**for Students and Faculty**

# How Final Grade Calculated?

- Attendance  $\approx$  5%
- Assignments  $\approx$  5%
- Quizzes (3~4)  $\approx$  20%
- Mid Term Examination  $\approx$  30%
- Projects/Research Papers/Presentations  $\approx$  20%
- Lab Performance  $\approx$  20%
- Final Exam  $\approx$  40%

**YOU NEED TO WORK HARD THROUGHOUT A SEMESTER!**

# Grading System

**NSU follows international standard of Letter grading system**

<b>Numerical Scores</b>	<b>Letter Grade</b>	<b>Grade Points Per Credit</b>
93 and above	A Excellent	4.0
90 – 92	A-	3.7
87 – 89	B+	3.3
83 – 86	B Good	3.0
80 – 82	B-	2.7
77 – 79	C+	2.3
73 – 76	C Average	2.0
70 – 72	C-	1.7
67 – 69	D+	1.3
60 – 66	D Poor	1.0
Below 60	F* Failure	0.0
	I** Incomplete	0.0
	W** Withdrawal	0.0
	X** Continuation	0.0

# How to calculate Cumulative Grade Point Average (CGPA)

- Students' grade-point averages are numerical values obtained by dividing the total grade points earned by the credits attempted.
- Only courses' graded A, A-, B+, B, B-, C+, C, C-, D+, D, and F are used to determine credits attempted.

<b>Letter Grade</b>	<b>Grade Point</b>	<b>Course Credit</b>	<b>Point</b>
A	4.0	3.0	$4.0 * 3.0 = 12.0$
A-	3.7	3.0	$3.7 * 3.0 = 11.1$
B+	3.3	2.0	$3.3 * 2.0 = 6.6$

Total point earned :  $12.0 + 11.1 + 6.6 = 29.7$

Total credit completed:  $3 + 3 + 2 = 8.0$

Grade Point Average (GPA) is  $29.7/8.0 = 3.71$

# Accident May Happen!!

- **Probation:**

- ✘ Students with a GPA below 2.00 are placed on probation

**1<sup>st</sup> probation – Yellow Warning**  
**2<sup>nd</sup> probation – Orange Warning**  
**3<sup>rd</sup> probation – Red Warning**  
**4<sup>th</sup> Probation - Dismissed**



- ✘ NSU students who have been dismissed from the University may apply for readmission with some terms

**You must retake courses with F or very Low Grades**

- **Help is Ready – DO NOT FEEL SHY !!!**

- ✓ We are always ready to help you through

- Academic counseling
- Personal advice

- ✓ NSU Counseling Center (SAC - 4<sup>th</sup> floor) can be a great help for emotional support



# Students' Engagement

- **ECE students are involved in different professional organization and societies such as IEEE & ACM**
  - IEEE NSU Student Branch
  - IEEE RAS SC
  - IEEE PES SC
  - IEEE NSU WIE
  - IEEE NSU IAS
  - ACM Student Chapter
  - NSU ACM-W Student Chapter
  - NSU ACM SIGAPP Student Chapter
- **Students are also engaged various extra-curricular and social activities through student clubs, such as**



INSB Receiving IEEE R-10 exemplary student branch award - 2018

1. Art & Photography Club	1. Earth Club	1. Communications Club	1. Finance Club	1. Athletics Club
2. Computer & Engineering Club	2. Public Health & Sciences Club	2. Ethics and Diversity Club	2. Human Resources Club	2. Cine & Drama Club
	3. Pharmaceutical Club	3. Law and Mooting Society	3. Marketing Club	3. Debate Club
		4. Model UN Club	4. MBA Club	4. Sangskritkik Sangathan
			5. Young Economists Forum	5. Social Services Club
			6. Young Entrepreneurs Society	

# Technical Segments



Electrathon



Playing with Pixels  
(Image Processing &  
Computer Vision)



Python Workshop



IoT for Tomorrow

Student Professional Awareness Conference  
(SPAC)



IEEE PES, IEEE RAS for Kids (Humanitarian Event)







Gaming Contest



Hour of Code-2018



Linux Workshop



Innovation Challenge Season 7



HackNSU-2019



Drone Workshop

# Sports



# Art and Cultural



# Social Services

*Blood Donation*



*Eid Gift to Needy*



*Winter Cloth Distribution*



*Annual Doa Mahfil*



*Against the Drug and Smoke*



*Sharing Iftar*



# On National Days



এন.এস.ইউ এর বুকে বাংলাদেশ



A human map created by NSU students



*Learning gets better with sharing.*



**“Success is not final; failure is not fatal; it is the courage to continue that counts.”  
Winston Churchill**



A photograph of a large, multi-story brick building with a prominent arched entrance. The words "NORTH SOUTH UNIVERSITY" are inscribed in large, light-colored letters across the top of the arch. A circular seal is visible in the center of the arch above the text. The building is set against a bright, slightly overcast sky with some clouds. The entire image has a light, semi-transparent overlay.

NORTH SOUTH UNIVERSITY

**Thank you!**

---